

MONTHLY MEMBERSHIP PROGRESS REPORT

LOCATION NEW JERSEY

District 16 J

Results as of: 6/30/2021

| Clubs | | | |
|-----------------------|---------------|-----------|---------------|
| RESULTS FOR 2020-2021 | | | |
| QUARTER | NEW CLUB GOAL | NEW CLUBS | DROPPED CLUBS |
| JULY/AUG/SEPT | 0 | 0 | 1 |
| OCT/NOV/DEC | 0 | 0 | 0 |
| JAN/FEB/MAR | 0 | 1 | 1 |
| APR/MAY/JUNE | 0 | 0 | 0 |

| Members | | | |
|-----------------------|------------------------|----------------------|--|
| RESULTS FOR 2020-2021 | | | |
| QUARTER | MEMBER GROWTH NET GOAL | MEMBER GROWTH ACTUAL | DROPPED MEMBERS ACTUAL (including transfers) |
| JULY/AUG/SEPT | 20 | 45 | 30 |
| OCT/NOV/DEC | 35 | 46 | 51 |
| JAN/FEB/MAR | 45 | 34 | 21 |
| APR/MAY/JUNE | 25 | 51 | 84 |

GOALS AND ACTUAL NEW CLUBS CUMULATIVE

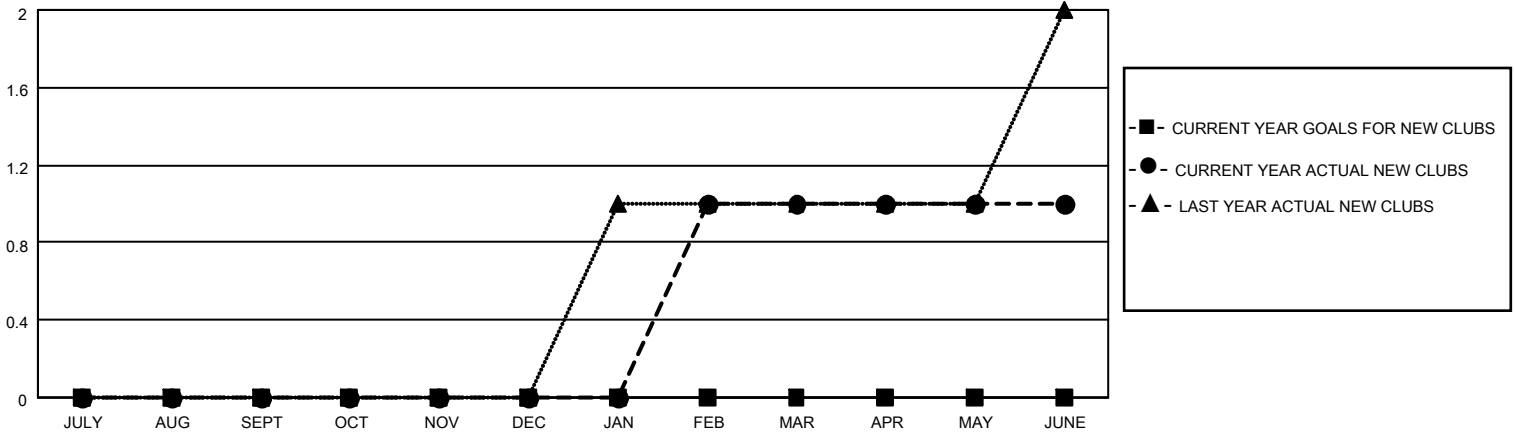

GOALS AND ACTUAL MEMBERS CUMULATIVE

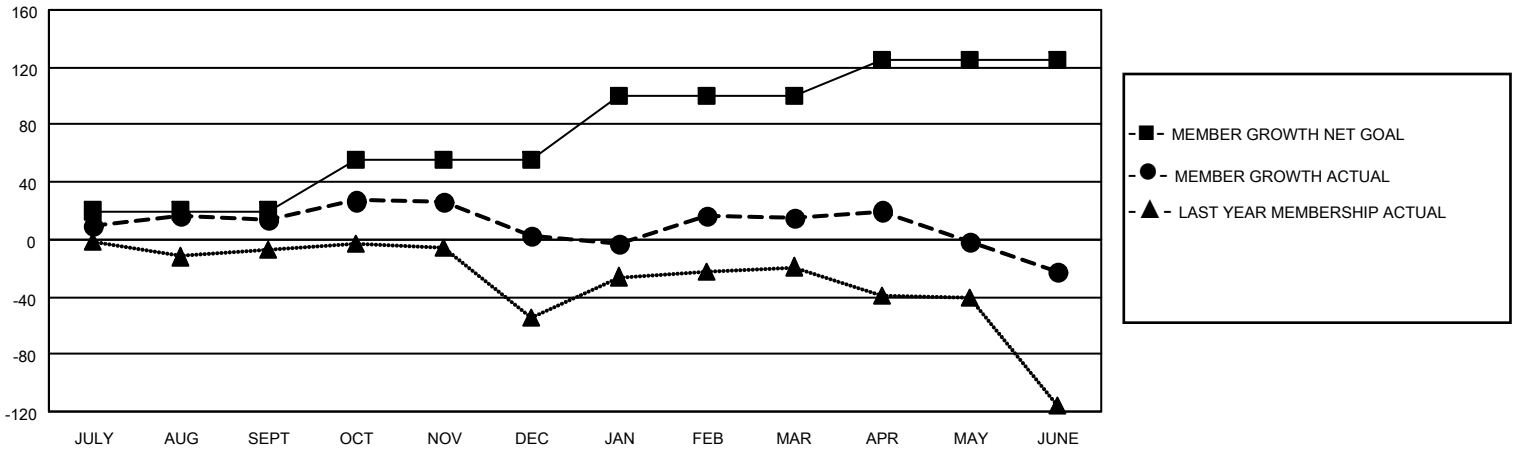

| | | |
|------------------------|---|-------------------------------------|
| DROPPED CLUBS: 2 | 24 CLUBS OF 60 ADDED 1 OR MORE NEW MEMBERS | <u>GENDER DISTRIBUTION</u> |
| <u>DROPPED MEMBERS</u> | CLICK HERE FOR CUMULATIVE MEMBERSHIP DATA | MALE 867 (61.06%) |
| DECEASED 23 | | FEMALE 553 (38.94%) |
| CLUB CANCELLED 3 | | TOTAL FAMILY UNIT MEMBERS 318 |
| OTHER 160 | | FAMILY MEMBERS PAYING HALF DUES 166 |
| TOTAL 186 | | |